

Scan the QR code for direct access to our website  
www.creative-lincs.com



VENUES IN LINCOLN

● PUBLIC GALLERIES/ART SPACES  
● PRIVATE STUDIOS

This map is not to scale and is only intended for journey planning.

# ART TRAIL

## CREATIVE Lincs

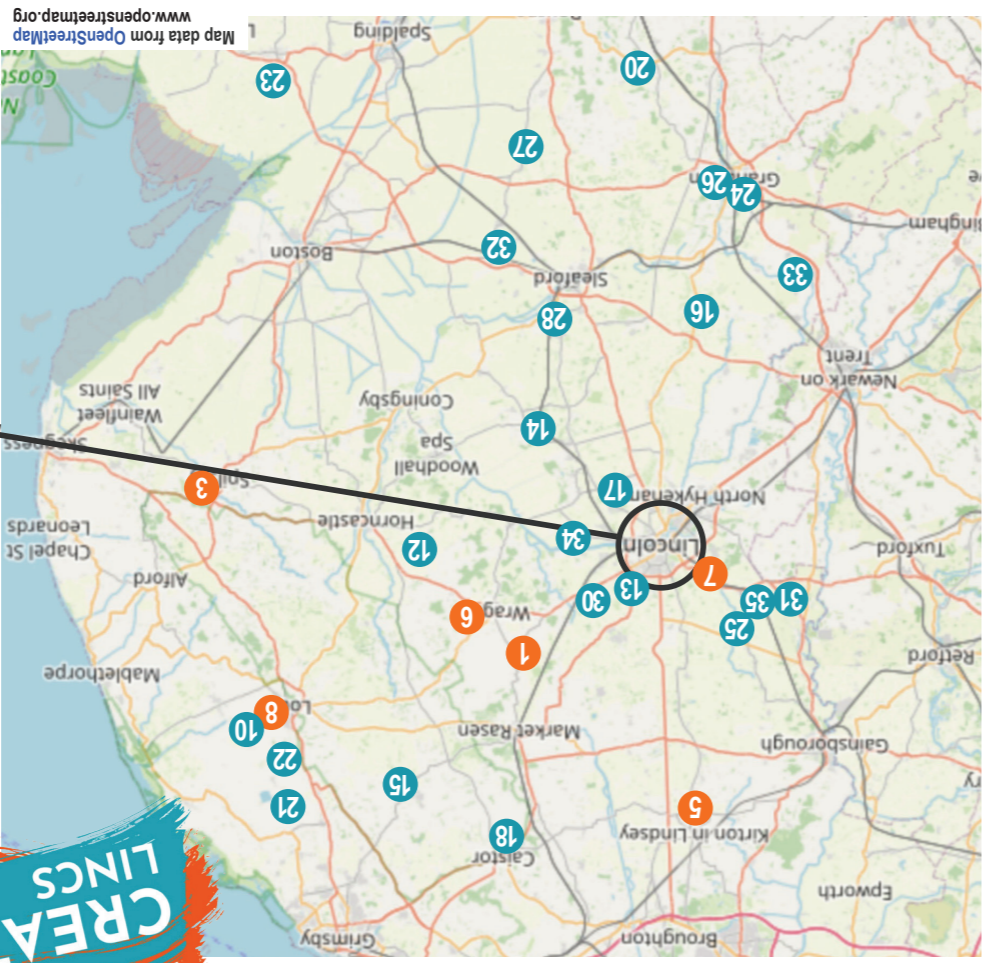

Map Ref	Art Trail Venues	Friday	Saturday	Sunday	🚗	♿	🅑	📄
1	The Rickyard Gallery, Station Road, Wickenby LN3 5AB	●	●	●	●	●	●	●
2	Indigo Crow Gallery, 57 Burton Road, Lincoln LN1 3JY	●	●	●	●	●	●	●
3	Swan Gallery, 26-28 High Street, Spilsby PE23 5JH	●	●	●	●	●	●	●
4	Harding House Gallery, Sheep Hill, Lincoln LN2 1LT	●	●	●	●	●	●	●
5	Kirton Pottery, 36 High Street, Kirton in Lindsey DN21 4LX	●	●	●	●	●	●	●
6	Wragby Town Hall (annex), Louth Road, Wragby LN8 5PH	●	●	●	●	●	●	●
7	Woodcocks Pub, Burton Waters, Lincoln LN1 2WN	●	●	●	●	●	●	●
8	Spout Yard Gallery, Ludgate, Louth LN11 0NW	●	●	●	●	●	●	●
9	Barbican Creative Hub, 11 St Mary's Street, LN% &EQ	●	●	●	●	●	●	●
10	Boudica Pottery, 3 Abbey Park, Louth LN11 7BB	●	●	●	●	●	●	●
11	8 The Grove, Lincoln LN2 1RG	●	●	●	●	●	●	●
12	School House, The Green, Minting LN9 5RT	●	●	●	●	●	●	●
13	4 Mill Hill, Nettleton, Lincoln LN2 2PE	●	●	●	●	●	●	●
14	Oak Holt Barn, Blankney, Lincoln LN4 3BG	●	●	●	●	●	●	●
15	The Old Methodist Chapel, High Street, Birchbrook LN8 6BH	●	●	●	●	●	●	●
16	16 Kings Hill, Caythorpe, Grantham, Lincs NG32 3DJ	●	●	●	●	●	●	●
17	Meville Cottage, 11 Hall Lane, Bransdon LN4 1PZ	●	●	●	●	●	●	●
18	Radleys Mill, Mill Grange, Caistor LN7 6JG	●	●	●	●	●	●	●
19	6 North Parade, Lincoln LN1 1LB	●	●	●	●	●	●	●
20	7 Moreley's Lane, Corby Glen, Grantham NG33 4NL	●	●	●	●	●	●	●
21	Trafalgar Cottage, Mainstreet, Fulstow, Louth LN11 0XF	●	●	●	●	●	●	●
22	The Woodlands, Peppin Lane, Fotherby, Louth LN11 0UW	●	●	●	●	●	●	●
23	16 Washway Road, Holbeach PE12 7PP	●	●	●	●	●	●	●
24	Studio 49, 49 North Parade, Grantham NG31 8AT	●	●	●	●	●	●	●
25	Wild at Heart Studio, Green Acres, Broxholme LN1 2NG	●	●	●	●	●	●	●
26	64 North Parade, Grantham NG31 8AN	●	●	●	●	●	●	●
27	59 Pointon Road, Billingborough NG34 0LP	●	●	●	●	●	●	●
28	12a Rectory Road, Ruskington NG34 9AE	●	●	●	●	●	●	●
29	30 Victoria Street, West Parade, Lincoln LN1 1HY	●	●	●	●	●	●	●
30	2 Broad Dale Close, Sudbrooke, Lincoln LN2 2FD	●	●	●	●	●	●	●
31	Church Farm Barns, Westmoor Ln, Kettlethorpe LN1 2LE	●	●	●	●	●	●	●
32	6 Richards Close, Heckington, Sleaford, Lincs NG34 9UE	●	●	●	●	●	●	●
33	11 The Meadows, Long Bennington, Newark NG23 5EL	●	●	●	●	●	●	●
34	The Farmhouse, Chapel Road, Fiskerton LN3 4HD	●	●	●	●	●	●	●
35	50 Church Road, Saxilby, Lincoln LN1 2HJ	●	●	●	●	●	●	●

Artworks for sale at all venues.  
Prints and cards for sale are indicated by this symbol. .  
All venues have local parking - on-site parking is shown below.

### ART TRAIL VENUE INFORMATION

## CREATIVE Lincs ART TRAIL PUBLIC VENUES



OPEN STUDIOS & MAP INSIDE



**Jeremy Webster** **VENUE 26**  
A variety of works in oil paint, mostly figurative including landscape and still life painting.  
64 North Parade, Grantham NG31 8AN



**Jennifer Crummack** **VENUE 27**  
I am a multi disciplinary artist with artworks inspired by the nature around me. I create from new and recycled materials.  
59 Pointon Road, Billingborough NG34 0LP



**Carole Camp** **VENUE 28**  
I use my love of colour, texture and nature, providing an intersection between art and function, often using my garden and the countryside for inspiration.  
12a Rectory Road, Ruskington NG34 9AE

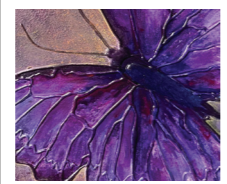

**Jaq McCaughern** **VENUE 29**  
From dragonflies to butterflies, I create panels with texture and iridescence, aiming to portray the fragility and beauty of the winged species.  
30 Victoria Street, West Parade, Lincoln LN1 1HY



**Roy Summerfield-Shapiro** **VENUE 30**  
A graduate of Goldsmiths College of Art, Roy has exhibited at the Royal Academy Summer Exhibition, the Royal Society of British Artists and Royal Institute of Oil Painters.  
2 Broad Dale Close, Sudbrooke, Lincoln LN2 2FD



**Marie Muir** **VENUE 31**  
My work explores local landscapes and landmarks, using printmaking, collage and painting. I create unique images that speak of my love for my surroundings.  
Church Farm Barns, Westmoor Ln, Kettlethorpe LN1 2LE



**Carolyn Roberts** **VENUE 32**  
Artist creating fluid watercolour, ink and mixed media works inspired by quiet landscapes, inviting reflection and capturing atmosphere, memory and emotion through muted, expressive marks.  
6 Richards Close, Heckington, Sleaford, Lincs NG34 9UE

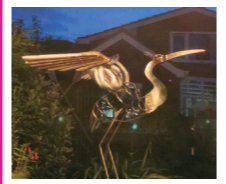

**Mark Hodson** **VENUE 33**  
Explore the sculpture trail through landscaped gardens, down to the River Witham. Discover beautiful flowers and wildlife, creatively crafted from welded scrap metal and 'junk'.  
11 The Meadows, Long Bennington, Newark NG23 5EL

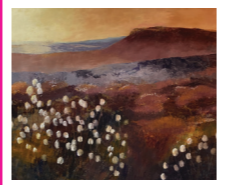

**Margaret Bird** **VENUE 34**  
I paint abstracted landscapes and atmospheric skies in oils and cold wax or acrylics.  
The Farmhouse, Chapel Road, Fiskerton LN3 4HD



**Carly Gilliatt** **VENUE 35**  
Visit my garden studio and find calming, colourful paintings with a sense of landscape. Small to statement pieces in acrylic and oil and cold wax.  
50 Church Road, Saxilby, Lincoln LN1 2HJ

## NEWSLETTER

Keep up to date with all the creative news  
Sign up by emailing: [info@creative-lincs.com](mailto:info@creative-lincs.com)

# CREATIVE Lincs ART TRAIL

26th 27th 28th  
**JUNE 2026**  
10am - 4pm

**OVER 100 ARTISTS**  
Invite you to view their work in  
**PRIVATE STUDIOS & PUBLIC GALLERIES**  
across Lincolnshire



**John Arnold**  
VENUE 1  
The Rickyard Gallery, Station Rd, Wickenby LN3 5AB

I work in oil on board or canvas and enjoy exploring a wide range of styles from landscapes to brutalist and surreal.



**Dave Chilton**  
VENUE 1  
The Rickyard Gallery, Station Rd, Wickenby LN3 5AB

Amateur artist, mainly working with acrylics and abstracts.



**Anne Chowne**  
VENUE 1  
The Rickyard Gallery, Station Rd, Wickenby LN3 5AB

Analysis of plant and insects from palaeo-ecological investigations of 'drowned forests' bears witness to marine transgressions. My collage prints depict dung beetles and marshland plants.

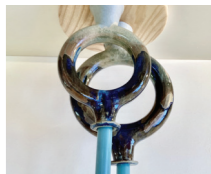

**Michael Coupland**  
VENUE 1  
The Rickyard Gallery, Station Rd, Wickenby LN3 5AB

The joy of working with ceramics is the almost infinite ways earth and fire can be combined. My work is mainly stoneware, where possible I combine an interest in woodworking.



**Jane Cowan**  
VENUE 1  
The Rickyard Gallery, Station Rd, Wickenby LN3 5AB

A stone carver specialising in nature and words, shaping salvaged and found stones into enduring pieces for inside and out.



**Debbie Davidge**  
VENUE 1  
The Rickyard Gallery, Station Rd, Wickenby LN3 5AB

A self-taught artist working primarily in water-colour, using loose wet-into-wet techniques to explore diverse subjects, inviting reflection and personal connection and contemplation.



**Lorraine Presland**  
VENUE 1  
The Rickyard Gallery, Station Rd, Wickenby LN3 5AB

I constantly strive to learn, exploring colours, patterns and techniques. For me, creating art is a nurturing and mindful process - calming and restorative.



**Kate Ravenscroft**  
VENUE 1  
The Rickyard Gallery, Station Rd, Wickenby LN3 5AB

Combining realistic portraits with meaningful backdrops to capture the sitter's story. Landscapes also feature in her collections, using media from graphite to oils.



**Rob Vashak**  
VENUE 1  
The Rickyard Gallery, Station Rd, Wickenby LN3 5AB

I am a member of the Lincolnshire Artists Society, working predominantly in 3D with wood and ceramics.



**Melissa Wareham**  
VENUE 1  
The Rickyard Gallery, Station Rd, Wickenby LN3 5AB

I work mainly in acrylic and oil, loving Impressionism with colour, light and shade. Mainly still life and landscapes.

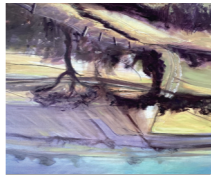

**Brenda Wilkinson**  
VENUE 1  
The Rickyard Gallery, Station Rd, Wickenby LN3 5AB

Enjoying the challenge of changing from acrylics to oils.



**Peter Wood**  
VENUE 1  
The Rickyard Gallery, Station Rd, Wickenby LN3 5AB

A broad variety of work and subjects mainly in acrylics, pastels and watercolours housed within a new gallery in a delightful cottage garden.



**Nicola Gibson**  
VENUE 1  
The Rickyard Gallery, Station Rd, Wickenby LN3 5AB

Creating beautiful and functional wheel thrown and hand-built pieces through slow and mindful making. The colours are bold and the designs simple and illustrative.

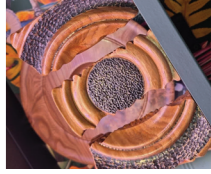

**Lindsay Knight**  
VENUE 1  
The Rickyard Gallery, Station Rd, Wickenby LN3 5AB

Unique hand-crafted wooden artwork.



**Anne Mayes**  
VENUE 1  
The Rickyard Gallery, Station Rd, Wickenby LN3 5AB

I paint colourful abstracted landscapes and interiors using acrylics and mixed media. I am a member of Lincolnshire artists society.



**Catherine Nicholson**  
VENUE 1  
The Rickyard Gallery, Station Rd, Wickenby LN3 5AB

I love applying paint and collage in many translucent layers to create landscapes with vibrant colour.



**Joanna Owens**  
VENUE 1  
The Rickyard Gallery, Station Rd, Wickenby LN3 5AB

Working mainly in acrylics, my joy is to depict the beauty and form of the natural world.



**Christine Plummer**  
VENUE 1  
The Rickyard Gallery, Station Rd, Wickenby LN3 5AB

My background is in textiles/embroidery, but I now mainly work in surface decoration incorporating paper, paint and stitch that I use in my bookmaking.



**Samantha Shane**  
VENUE 6  
Wraby Art, is a group of mixed ability amateur artists, that use a variety of styles in watercolour, acrylics and pencil, creating artwork for fun.



**Harding House Gallery**  
VENUE 4  
An (upstairs) exhibition of over thirty Lincolnshire artists working in a variety of media.



**Natalie Swan**  
VENUE 3  
An award-winning pastel artist based at Swan Gallery which opened in December 2025. Alongside Natalie's work, other Lincolnshire based artists are exhibiting.



**Indigo Crow**  
VENUE 2  
Paintings in watercolours, acrylics, mixed media, oils, collages, textiles, felting, ceramics, jewellery, originals, prints, cards, gifts. Original art from nine artists in one gallery.

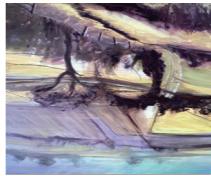

**Harding House Gallery**  
VENUE 4  
An (upstairs) exhibition of over thirty Lincolnshire artists working in a variety of media.



**Kitron Pottery Community**  
VENUE 5  
A dozen ceramic artists cooperating to make and sell at accessible prices. Including a range of sculptural and functional pieces from mugs to garden sculptures.



**Sharon Sycamore**  
VENUE 7  
Woodcocks Pub, Burton Waters, Lincoln LN1 2WN

Contemporary abstract painter who works with vibrant colours, mixed-media and textures to produce bold and expressive work that feels fresh and is visually engaging.

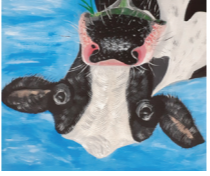

**Sabine Smith**  
VENUE 7  
Woodcocks Pub, Burton Waters, Lincoln LN1 2WN

Artist of all creatures great or small, paintings of wildlife and farm animals and pets.

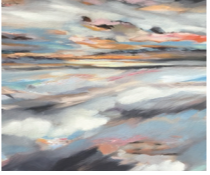

**Rachel Porter**  
VENUE 8  
A semi-abstract landscape artist, excited by colour and light, capturing atmosphere, place and emotion, through intuitive, expressive mark-making.



**Emma Chippendale**  
VENUE 9  
Lincoln-based Artist, Designer, Muralist and Barbican Creative Hub resident, creating large scale nature-rooted murals that transform spaces and connect people.



**Charlotte Lauriston-Norris**  
VENUE 10  
My work investigates our inner and outer selves through traditional making techniques and firing processes.



**Matt Underwood**  
VENUE 11  
Both painter and printmaker working in woodblock. He is fascinated with exploring colour and pattern in nature.



**Angela Birchall**  
VENUE 11  
8 The Grove, Lincoln LN2 1RG

Printmaker working in lino, Gelli Plate and the architecture of Lincoln.



**Zoe Macdonald**  
VENUE 12  
As part of Old School Crafts, I'm a handspinner, weaver and jewellery maker, who enjoys creating sustainable pieces that are unique, beautiful and useful.



**David Allsop**  
VENUE 12  
As part of Old School Crafts, I create unique, hand-sewn books using traditional bookbinding techniques. I also restore and conserve heirloom books.



**Katrin Grisby**  
VENUE 13  
Work in mixed media and photography exploring connection through portraiture, trees and the sea, guided by intuition and emotional connection.

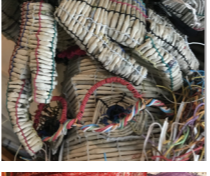

**Janet Schooley**  
VENUE 13  
My art studio is a place where creative challenges are met. "It's what I do!"

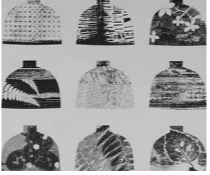

**Su France**  
VENUE 14  
A rural printmaker and textile artist using forged botanicals, natural pigments, and kintzugi to honour rural marks, materials, and land.



**Helena Zaleski**  
VENUE 1  
Working with textiles and mixed medium, my passion is creating textile art that reflects the beautiful nature that surrounds us all.



**Indigo Crow**  
VENUE 2  
Paintings in watercolours, acrylics, mixed media, oils, collages, textiles, felting, ceramics, jewellery, originals, prints, cards, gifts. Original art from nine artists in one gallery.



**Natalie Swan**  
VENUE 3  
An award-winning pastel artist based at Swan Gallery which opened in December 2025. Alongside Natalie's work, other Lincolnshire based artists are exhibiting.



**Harding House Gallery**  
VENUE 4  
An (upstairs) exhibition of over thirty Lincolnshire artists working in a variety of media.

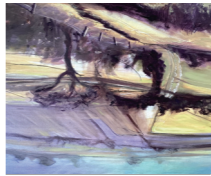

**Kitron Pottery Community**  
VENUE 5  
A dozen ceramic artists cooperating to make and sell at accessible prices. Including a range of sculptural and functional pieces from mugs to garden sculptures.



**Samantha Shane**  
VENUE 6  
Wraby Art, is a group of mixed ability amateur artists, that use a variety of styles in watercolour, acrylics and pencil, creating artwork for fun.



**Andy Dickenson**  
VENUE 14  
Scrambler23 lives in England's heart, fuelled by movies, metal, and comics. His work reflects a childhood diet of Lego, punk rock, and motorcycle exhaust fumes.



**Elizabeth Sherratt**  
VENUE 15  
An equine artist whose work merges traditional drawing and painting techniques with a contemporary edge to capture the individuality of horses.



**Richard Hall**  
VENUE 16  
Photographer of dance, theatre and portrait photography, my work is all about telling stories and investigating the relationship between photographer and subject through long term projects.



**Lucy McElroy**  
VENUE 17  
I use oil paint and drawing media in my portrait commissions as well as my contemporary artworks which are inspired by historical fashion and design.



**Teresa Wells**  
VENUE 18  
I use the medium of sculpture and an ethical consciousness, to create work that examines the contradictions of human action and thought, in an attempt to survive.



**Hannah Cawthorne**  
VENUE 19  
I am a painter of intuitive, colourful and expressive abstract and semi-abstract works. The aim is to cultivate the joyful and celebrate being alive.



**James Tovey**  
VENUE 20  
I continue developing my observational drawing and painting from classes I organise. I also design embroidery kits, making paintings and sculptures to help the process.



**Carrie Kendra Togwell**  
VENUE 21  
I use various hand building techniques to form elegant functional ware, sculptural vessels, wall pieces and jewellery, using porcelain stoneware and raku.

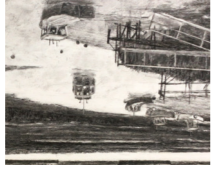

**Bob Armstrong**  
VENUE 22  
Landscapes and townscapes in mixed media, pastel and charcoal. Has won several awards and been featured in the art press.



**Liz Kelleher**  
VENUE 23  
My work responds to the history, heritage and stories of South Lincs landscape. 'Fenland Archive' takes the form of large paintings, metal sculptures, prints and casts.



**Paul Letchworth**  
VENUE 24  
My painting and drawing explores abstraction found within reworking, distressing and defining shapes, lines and colours, texture and brush-marks, using my interests and observations as starting points.

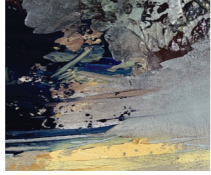

**Anne Wood**  
VENUE 25  
I paint abstracted landscapes on canvas and paper which are atmospheric and come from my imagination. Wild places feature in my work. Oils and Acrylics.

Wild at Heart Studio, Green Acres, Broxholme LN1 2NG